Lit Up lighting

Lamp Power: 0.8W / 1.2W / 2W /2.5W / 3W / 3.2W

Charge voltage: DC5V

Power Supply: Lithium Battery

Emitting Color: Warm White+Cold White +Natural White

Switch Type: Body Sensor+Light Sensor / Section Switch

Induction angle: 120°

LED Light Source: Sanan SMD4014

Chip Quantity: 21/51/91/139/151/191 pcs

Sensor Distance: 0-3M

Battery Capacity(mAh): 1200(0.8W) / 1500(1.2W) / 2400(2W/2.5W) / 3600(1.2W) / 3600(3W/3.2W)

CRI : ＞85

Light Length: 15 / 30 / 50 / 60 / 80 / 100cm

Beam Angle: 120°

Install style: Magnetic

Material: Aluminum alloy

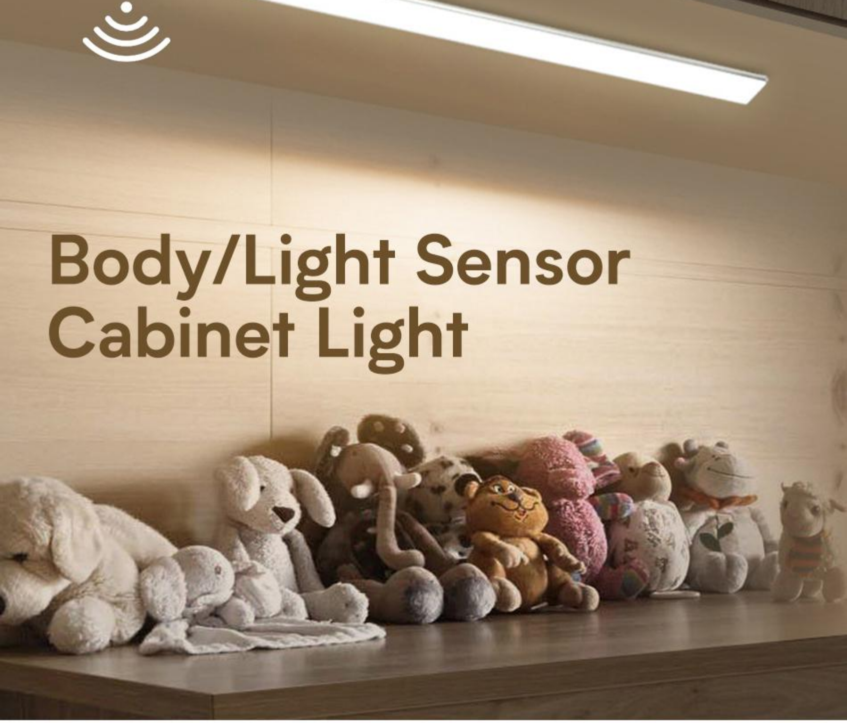

Body/Light Sensor Cabinet Light

3 color temperatures switching

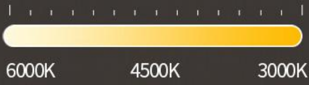

▼

Cold White

▼

Natural White

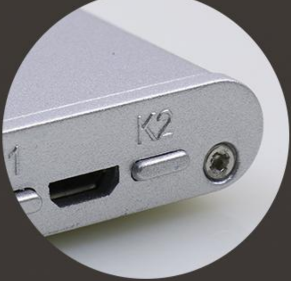

Press the K2 button to switch the color temperature.
Warm white - Cold white - Natural white

With memory function, when you turn on the light, the color will maintain the same as before

Induction mode switch

With light sensor: not turn on during the day and turn on during the night;
without light sensor: turn on during the day and night

Orange indicator light

Light sensor mode

It will only turn on when someone enters the sensor range in dark, and will not turn on during the day

Blue indicator light

1.Without light sensor mode
2.Constant light mode

1.No matter day/night, when people enter the sensor range, it will light up

2.Constant light mode, the light will be on all the time

With memory function, when you turn on the light, the sensor mode will be the same as before

AUTO ON/OFF

Induction angle:120°
Sensor Distance:0-3M

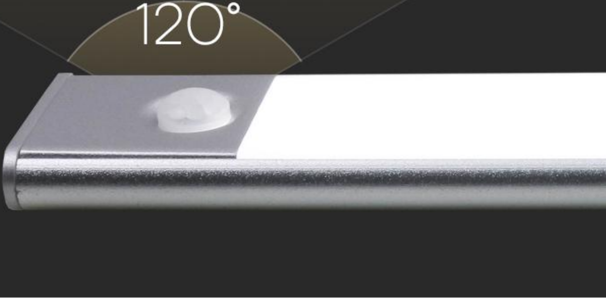

When people leave,
it will light off with 10-20s delay

K2 button function

Turn on/off the light & switch the color temperature

After long press K2 button 2 seconds, the light will turn on.
Press again the K2 button to switch the color temperature,
warm white -- cold white -- natural white

The ways to turn off the light

Way 1:(Sensor mode) after people leave, the lights will turn off automaticly in 10-20 seconds

Way 2:Long press K2 button 2 seconds to turn off the light

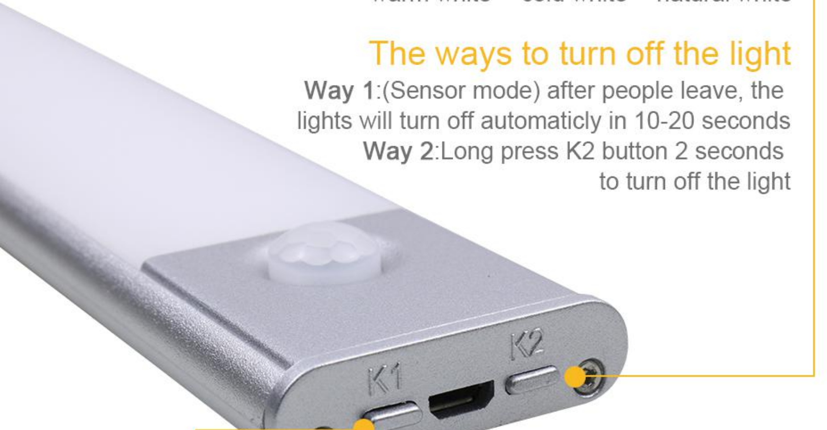

K1 button function

Light sensor mode

Long press the K1 button for 2 seconds, when the sensor indicate orange light is on, it will be light sensor mode

Without light sensor mode

Long press the K1 button for 2 seconds, when the sensor indicate blue light is on, it will be constant light mode.

Press the K1 button for 2 seconds again, when the sensor indicate blue light is flashing, it will be without light sensor mode

USB Charge

The indicate red light is on when charging,
after fully charged, the indicate light will be Blue

Included USB charging cable

Battery Capacity

15cm:1200mAh
30cm:1500mAh
50/60cm:2400mAh
80/100cm:3600mAh

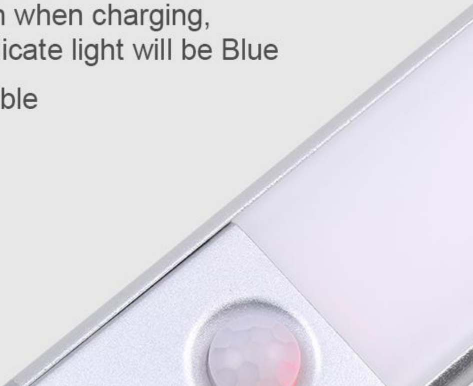

USB Interface

PC USB Socket

Mobile power

USB Charge Socket

Magnetic Install

Easy Install,no need connect wire,
freely to any place

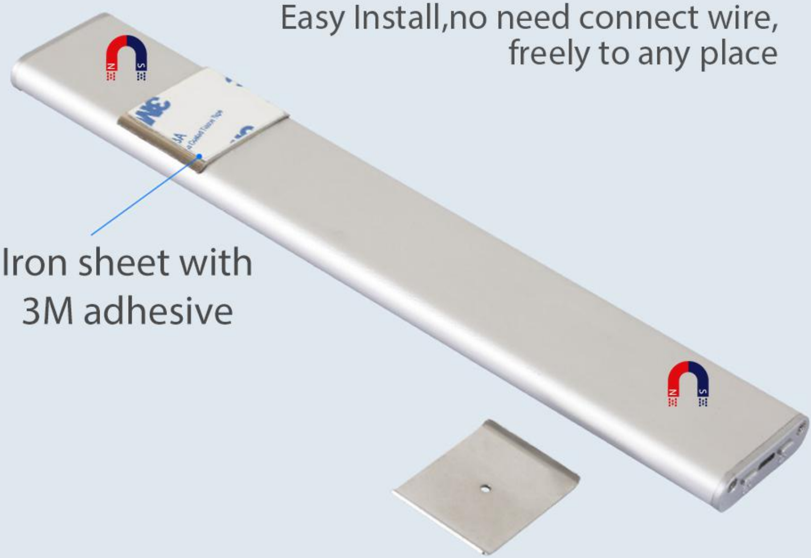

Iron sheet with
3M adhesive

Size

Length, width and height(mm)	Power	Chip Quantity	Capacity
L150*W40*H11	0.8W	21 Pcs	1200mAh
L300*W40*H11	1.2W	51 Pcs	1500mAh
L500*W40*H11	2W	91 Pcs	2400mAh
L600*W40*H11	2.5W	139 Pcs	2400mAh
L800*W40*H11	3W	151 Pcs	3600mAh
L1000*W40*H11	3.2W	191 Pcs	3600mAh

Product details

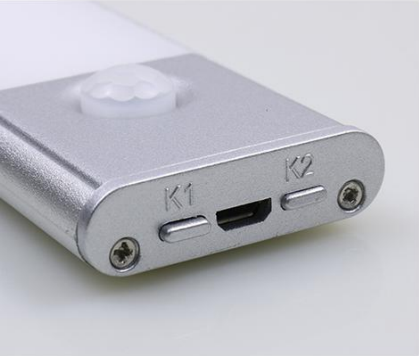

Switch Button

PIR Body Sensor

Aluminum material

High transmitting PC

Product pictures

Application

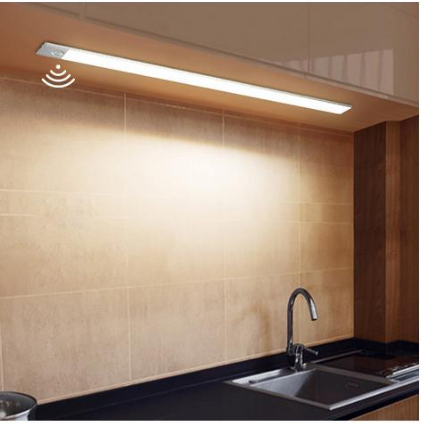

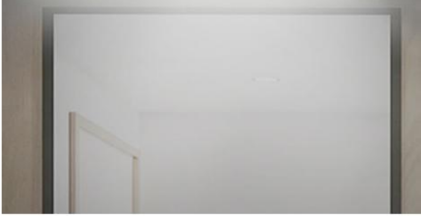

Installation instructions

①

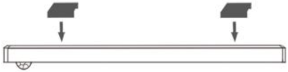

1.Put the iron sheet with 3M adhesive to back of lamp, there is a inbuilt magnet in the light

②

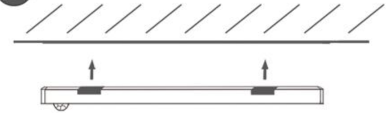

2.Tear off the 3M adhesive and paste the lamp on the position you want to install.